

SOUTHWEST BAPTIST UNIVERSITY

BEARCATS

2009 WOMEN'S SOCCER WEEKLY GAME NOTES

2009 SCHEDULE

August

27	at Quincy	W 2-1
29	at Missouri S&T	W 1-0

September

4	at Abilene Christian	Cancelled
5	at Dallas Baptist	T 2-2 / 2OT
10	EMPORIA STATE*	W 3-0
12	MISSOURI SOUTHERN*	W 4-3 / OT
19	at Northwest Missouri St.*	L 2-1
24	at Emporia State*	W 2-0
26	at Washburn*	L 4-3

October

1	at Nebraska-Omaha*	4:00 PM
3	TRUMAN STATE*	12:00 PM
8	at Missouri Western*	7:00 PM
10	at Truman State*	11:30 AM
15	at Missouri Southern*	7:00 PM
22	CENTRAL MISSOURI*	3:00 PM
24	WASHBURN*	12:00 PM
29	at Central Missouri*	7:00 PM
31	MISSOURI WESTERN*	12:00 PM

November

5	NEBRASKA-OMAHA*	3:00 PM
7	NORTHWEST MISSOURI ST.*	12:00 PM
13-15	NCAA D-II First/Second Rounds	TBA
20-22	NCAA D-II Third Rd/Quarterfinals	TBA

December

3	NCAA D-II Semifinals	TBA
5	NCAA D-II Final	TBA

* MIAA game

SBU Director of Athletic Media Relations: Justin Wollard
 Office: (417) 328-1799 Cell: (417) 298-2593
 Fax (417) 328-1745 Email: jwollard@sbuniv.edu
SBU Soccer Contact: Greg Gorham ggorham@sbuniv.edu
SBU Media Relations Staff: Aline Lopes, Wes Godsy,
 Patty Wallace, Shelby Martin, Cody Hillyard, Jeremy Couch



2009 MIAA STANDINGS

Team	Conference				Overall				
	W	L	T	Win %	W	L	T	Win %	Streak
TSU	5	1	0	.833	6	2	2	.700	Won 4
UNO	4	1	0	.800	5	4	0	.556	Lost 1
NWMSU	3	2	0	.600	7	2	0	.778	Lost 1
SBU	3	2	0	.600	5	2	1	.688	Lost 1
UCM	3	2	0	.600	4	4	1	.500	Won 1
WU	2	3	0	.400	4	4	0	.500	Won 2
MWSU	2	4	0	.333	4	6	0	.400	Lost 1
ESU	1	4	0	.200	1	6	1	.188	Lost 3
MSSU	1	5	0	.167	3	7	0	.300	Won 1

**MATCH 9: SBU BEARCATS (5-2-1, 3-2)
 at NEBRASKA-OMAHA MAVS (5-4, 4-1)
 THURSDAY, OCTOBER 1 • 4:00 PM
 UNO SOCCER FIELD • OMAHA, NE**



**MATCH 10: SBU BEARCATS (5-2-1, 3-2)
 vs TRUMAN BULLDOGS (6-2-2, 5-1)
 SATURDAY, OCTOBER 3 • 12:00 PM
 SBU SOCCER FIELD • BOLIVAR, MO**

The Bearcats hit what may be the hardest week of the season, as they face the top two teams in the MIAA in back-to-back matches. First, SBU will travel to the University of Nebraska at Omaha, to face the Mavs, currently ranked eighth in the South Central Region. The Bearcats will follow that up by hosting the conference leading Truman Bulldogs on Saturday. SBU is coming off a Kansas road swing last week, beating Emporia State before getting narrowly edged by Washburn. The 'Cats still remain regionally ranked, holding steady from last week at No. 9. As a team, SBU continues to use an attacking style of play, and currently ranks second in the MIAA in shots, while playing the fewest number of matches to date. **Jaymye Ross, Shannon Roher, and Kelly Issac** lead the offense, with each player placing in the top ten in shots (Ross: 3.62 shots/game, Roher: 3.50/game, Issac: 2.62/game). All three players are also in the top ten in goals; Roher with four, while Ross and Issac have three each.



THE COACHES AND THE ALL-TIME SERIES

Rob Podeyn is in his first season as Bearcat head coach (57-51-8 in seven years total), after leading the Northwood University (Texas) program since 2006, where he won two conference championships.

Dan Klosterman has led the Mavericks to four national semifinals, and won the 2005 national championship. The first head coach in the history of the program, Klosterman has a 162-37-7 record over the first eleven years. SBU has yet to beat UNO, who lead the series 4-0-1.

Mike Cannon is entering his 17th season with the Truman Bulldogs, where he is the program's winningest head coach with a record of 222-78-29. Last season, Cannon became the ninth coach in Division II history to win 200 matches; later that year, Truman hosted a national quarterfinal game, a loss to national champion Seattle Pacific. The Bulldogs lead the all-time series with SBU, 14-3-5.

SCOUTING THE MAVERICKS & BULLDOGS

Nebraska-Omaha is led by freshman forward **Nicole Baier**. Baier leads the MIAA in a number of categories, including points (19), goals (7), assists (5), and has the second-most game winning goals this season, with 3. **Jessica Powers** and **Jerica Kuncil** also contribute to the offense, with four and three goals this season, respectively.

Olivia Hays heads up the Bulldog attack this year, with seven goals so far this season, tying her with Baier for the MIAA lead. Sophomore goalkeeper **Jayne Grisham** is among the best keepers in the MIAA, with 4 shutouts and a goals against average of 0.80.



2009 SBU BEARCATS NUMERICAL ROSTER

ROSTER BREAKDOWN BY YEAR

Total Squad Members - 31

Seniors - 6

Denarika Bostwick, Heidi Lewis, Shannon Roher, Vanessa Roher, Caitlin Tull, Ashley Wilson

Juniors - 7

Lindsey Boden, Rochelle Fowler, Emily Hamilton, Johanna Olsson, Dana Rose, Jaymye Ross, Katie Whalon,

Sophomores - 7

Blaire Baker, Ashley Covert, Debbie Easter, Kelly Isaac, Rhiane Mitchell, Chelsea Schweigert, Jen Tenholder

Freshmen - 11

Callie Beard, Nycole Henderson, Tamarina Hollis, Grace Hughes, Nicole Kasper, Megan Link, Lauren Muniz, Brittani Ready, Halee Ruckman, Chelsea Urquhart, Taylor Vick

#	Name	Pos.	Hgt.	Yr.	Hometown (Previous School)
0	Johanna Olsson	GK	5-8	Jr.	Gothenburg, Sweden (Katrinelundsgymnasiet HS)
00	Grace Hughes	GK	5-7	Fr.	Little Rock, Ark.
1	Megan Link	GK	5-8	Fr.	Wildwood, Mo. (Lafayette HS)
2	Brittani Ready	MF	5-2	Fr.	Millstadt, Ill. (Belleville West HS)
3	Taylor Vick	F	5-5	Fr.	Owasso, Okla. (Owasso HS)
5	Dana Rose	D	5-9	Jr.	Springfield, Mo. (Parkview HS)
6	Lauren Muniz	D	5-5	Fr.	Temple, Texas (Temple HS)
7	Shannon Roher	F/D	5-5	Sr.	Lee's Summit, Mo. (Blue Ridge Christian HS)
8	Katie Whalon	MF	5-8	Jr.	Lee's Summit, Mo. (Lee's Summit HS)
9	Caitlin Tull	MF	5-8	Sr.	Yuba City, Calif. (Yuba City HS)
10	Blaire Baker	MF	5-6	So.	Camdenton, Mo. (Camdenton HS)
11	Chelsea Schweigert	MF	5-6	So.	St. Peters, Mo. (Francis Howell Central HS)
12	Jen Tenholder	M	5-4	So.	Cape Girardeau, Mo. (Jackson HS)
13	Tamarina Hollis	D	5-5	Fr.	Vilseck, Germany (Vilseck HS)
14	Rhiane Mitchell	F	5-5	So.	Manchester, England (St. Matthews RC)
15	Jaymye Ross	F	5-6	Jr.	Oceanside, Calif. (Cathedral Catholic HS)
16	Denarika Bostwick	F	5-5	Sr.	Nassau, Bahamas (Kingsway Academy)
17	Kelly Isaac	MF	5-2	So.	Ferndale, Rhondda, Wales (Ferndal Community School)
18	Rochelle Fowler	MF	5-2	Jr.	Nassau, Bahamas (Temple Christian HS)
19	Vanessa Roher	D	5-5	Sr.	Lee's Summit, Mo. (Blue Ridge Christian HS)
20	Chelsea Urquhart	D	5-9	Fr.	Calgary, Alberta, Canada (Forest Lawn HS)
21	Nycole Henderson	F	5-3	Fr.	Westerville, Ohio (Westerville North HS)
22	Heidi Lewis	M/F	5-4	Sr.	Bixby, Okla. (Bixby HS)
23	Ashley Covert	D	5-1	So.	Springdale, Ark. (Shiloh Christian HS)
25	Ashley Wilson	M/F	5-4	Sr.	Neosho, Mo. (Neosho HS)
28	Nicole Kasper	D	5-5	Fr.	Calgary, Alberta, Canada (Bishop Carroll HS)
29	Callie Beard	D	5-7	Fr.	Lebanon, Mo. (Lebanon HS)
30	Lindsey Boden	M	5-8	Jr.	Ogden, Utah (Ben Lomond HS)
31	Halee Ruckman	D	5-6	Fr.	Sedalia, Mo. (Smith-Cotton HS)
98	Debbie Easter	GK	5-4	So.	St. Louis, Mo. (Oakville HS)
99	Emily Hamilton	GK	5-7	Jr.	Keller, Texas (Keller HS)

FACTS ABOUT THE

NEBRASKA-OMAHA MAVS

Location..... Omaha, Neb.
 Founded..... 1908
 Enrollment..... 15,000
 School Colors..... Crimson and Black
 Affiliation..... NCAA Division II
 Conference..... MIAA
 Head Coach..... Don Klosterman
 Alma Mater..... Benedictine
 Record at School (years) .. 170-39-7 (11th year)
 Career Record (years)..... 170-39-7 (11th year)
 2008 Record..... 13-6
 2008 MIAA Record..... 11-5, 3rdS
 Starters Returning/Lost..... 5/5
 Letterwinners Returning/Lost..... 15/8

FACTS ABOUT THE

TRUMAN STATE BULLDOGS

Location..... Kirksville, Mo.
 Founded..... 1867
 Enrollment..... 5,800
 School Colors..... Purple and White
 Affiliation..... NCAA Division II
 Conference..... MIAA
 Head Coach..... Mike Cannon
 Alma Mater..... Truman State
 School Record..... 216-76-27 (17th Season)
 Career Record..... 216-76-27 (17th Season)
 2008 Record..... 17-4-2
 2008 MIAA Record..... 11-3-2, 2nd
 Starters Returning/Lost..... 7/4
 Letterwinners Returning/Lost..... 13/5

Head Coach: Rob Podeyn (*1st year at SBU and 7th overall*) Dowling College '90

Assistant Coaches: Dean Grey (William Woods '08), Jason Massie (Rio Grande '09), Danielle Peters (William Woods, '08), Aline Lopes (SBU '08)

BEARCAT PROBABLE STARTERS



7 - SHANNON ROHER
F, 5-5, Sr.
Lee's Summit, Mo.



15 - JAYMYE ROSS
F, 5-6, Jr.
Oceanside, Calif.



3 - TAYLOR VICK
F, 5-5, Fr.
Owasso, Okla.



22 - HEIDI LEWIS
M, 5-4, Sr.
Bixby, Okla.



17 - KELLY ISAAC
M, 5-2, So.
Ferndale, Rhondda, Wales

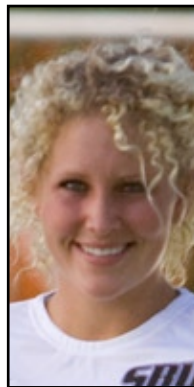

30 - LINDSEY BODEN
M, 5-8, Jr.
Ogden, Utah



19 - VANESSA ROHER
D, 5-5, Sr.
Lee's Summit, Mo.



31 - HALEE RUCKMAN
D, Fr.
Sedalia, Mo.



0 - JOHANNA OLSSON
GK, 5-8, Jr.
Gothenburg, Sweden



9 - CAITLIN TULL
D, 5-8, Sr.
Yuba City, Calif.



6 - LAUREN MUNIZ
D, 5-5, Fr.
Temple, Texas

2009 SOUTH CENTRAL REGIONAL RANKINGS

Team	Record
1 Midwestern State	6 - 0 - 2
2 St. Edward's (TX)	7 - 1 - 1
3 Incarnate Word (TX)	7 - 1 - 2
4 West Texas A&M	6 - 1 - 1
5 Central Oklahoma	7 - 3 - 1
6 Truman State	6 - 2 - 2
7 Northwest Missouri St.	7 - 2 - 0
8 Nebraska-Omaha	5 - 4 - 0
9 Southwest Baptist	5 - 2 - 1
10 Angelo State (TX)	6 - 3 - 0



THROW-INS

FEARSOME FIRST HALF

SBU is outscoring opponents this season in the first half by a 10-3 margin. The Bearcats are also outshooting opponents 52-37 in the first frame. The Bearcats are also outshooting their opponents overall by a 137-89 margin.

SPREAD IT AROUND

The Bearcats have more players in the top ten of goals per game than any team in the conference with three (S. Roher, Ross, Issac). Although SBU has played only eight matches, the least in the MIAA, they are second in shots taken. Truman, the only team ahead of them, has played two more matches than the Bearcats.

KEEP THE STREAK ALIVE

If Kelly Issac can earn a point in each of this week's matches, she'll tie Jaymye Ross' mark of four-game streak of at least one point this season. The longest such streak last season was Nicola Cousins' six-game streak to start the season.

2009 SBU BEARCATS SEASON STATISTICS

INDIVIDUAL STATISTICS

##	PLAYER	GP	G	A	Pts	Sh	Shot%	SOG	SOG%	GW	PK-AT
0	Olsson, Johanna	1-0	0	0	0	0	.000	0	.000	0	0-0
1	Link, Megan	8-8	0	0	0	0	.000	0	.000	0	0-0
2	Ready, Brittani	6-0	0	0	0	0	.000	0	.000	0	0-0
3	Vick, Taylor	5-3	0	3	3	6	.000	2	.333	0	0-0
5	Rose, Dana	1-0	0	0	0	0	.000	0	.000	0	0-0
6	Muniz, Lauren	6-0	0	0	0	1	.000	1	1.000	0	0-0
7	Roher, Shannon	8-8	4	1	9	28	.143	16	.571	0	0-0
9	Tull, Caitlin	8-8	1	0	2	12	.083	6	.500	0	0-0
10	Baker, Blaire	7-1	0	0	0	1	.000	1	1.000	0	0-0
12	Tenholder, Jen	8-1	1	1	3	11	.091	2	.182	0	0-0
13	Hollis, Tamaría	8-8	0	0	0	2	.000	0	.000	0	0-0
14	Mitchell, Rhiane	4-3	1	0	2	2	.500	1	.500	0	0-0
15	Ross, Jaymye	8-8	3	3	9	29	.103	16	.552	1	0-0
16	Bostwick, Denarika	4-0	0	0	0	1	.000	0	.000	0	0-0
17	Isaac, Kelly	8-8	3	1	7	21	.143	13	.619	1	0-0
19	Roher, Vanessa	8-8	1	0	2	5	.200	3	.600	1	0-0
20	Urquhart, Chelsea	1-0	0	0	0	0	.000	0	.000	0	0-0
21	Henderson, NycOLE	7-1	1	0	2	1	1.000	1	1.000	0	0-0
22	Lewis, Heidi	8-8	1	1	3	10	.100	5	.500	0	0-0
23	Covert, Ashley	1-0	0	0	0	0	.000	0	.000	0	0-0
25	Wilson, Ashley	4-0	0	0	0	1	.000	1	1.000	0	0-0
29	Beard, Callie	2-0	0	1	1	0	.000	0	.000	0	0-0
30	Boden, Lindsey	8-7	1	0	2	6	.167	4	.667	1	0-0
31	Ruckman, Halee	8-8	0	0	0	0	.000	0	.000	0	0-0
-	Total	8	18	11	47	137	.131	73	.533	5	0-0
-	Opponents	8	12	8	32	89	.135	36	.404	2	1-1

##	GOALTENDERS	GP	Minutes	GA	Avg	Save	Pct	W	L	T	Sho
0	Olsson, Johanna	1-0	69:58	1	1.29	2	.667	0	0	0	0
1	Link, Megan	8-6	645:02	10	1.40	22	.688	4	1	0	3
99	Hamilton, Emily	1-0	45:00	1	2.00	0	.000	0	1	0	0
-	Total	8	760:00	12	1.42	24	.667	4	2	0	3
-	Opponents	8	760:00	18	2.13	55	.753	2	4	0	0

GOALS BY PERIOD					CORNERS BY PERIOD						
1st	2nd	OT	OT2	Total	1st	2nd	OT	OT2	Total		
Southwest Baptist	10	7	0	1	18	Southwest Baptist	12	29	1	1	43
Opponents	3	9	0	0	12	Opponents	15	14	0	0	29

SHOTS BY PERIOD					FOULS BY PERIOD						
1st	2nd	OT	OT2	Total	1st	2nd	OT	OT2	Total		
Southwest Baptist	52	77	6	2	137	Southwest Baptist	46	41	2	4	93
Opponents	37	50	1	1	89	Opponents	33	26	1	3	63

SAVES BY PERIOD					
1st	2nd	OT	OT2	Total	
Southwest Baptist	14	9	1	0	24
Opponents	22	31	1	1	55

NEXT UP FOR THE SBU BEARCATS

Next week, the Bearcats head out on yet another multi-game road trip, as they travel to Missouri Western, followed by a rematch against Truman State. The Missouri Western Griffons are led by a duo of attackers, freshman forward **Abby Widrig** and junior mid-fielder **Jessica Martin**. Martin is currently second in the MIAA in goals scored, while Widrig is second in assists, and both are among the top ten in points this season. Truman State's **Olivia Hays**, tied for the MIAA's leading goal scorer, and her Bulldogs will turn around and host the Bearcats after their match in Bolivar this week. Bulldog goalkeeper **Jayne Grisham** leads the conference in shutouts and has a save percentage of .810.



TEAM STATISTICS

	SBU	OPP
SHOT STATISTICS		
Goals-Shot attempts	18-137	12-89
Goals scored average	2.13	1.42
Shot pct	.131	.135
Shots on goal-Attempts	73-137	36-89
SOG pct.	.533	.404
Shots/Game	17.1	11.1
Assists	11	8
CORNER KICKS		
	43	29
PENALTY KICKS		
	0-0	1-1
PENALTIES		
Yellow cards	9	2
Red cards	0	0
ATTENDANCE		
Total	277	1319
Dates/Avg Per Date	2/138	6/220
Neutral Site #/Avg	0/0	

2009 NATIONAL NSCAA/ADIDAS POLL

As of September 29, 2009

Rank	School	Prev.	W	L	T
1	Seattle Pacific (Wash.)	1	9	0	0
2	West Florida	2	9	0	0
3	Saint Rose (N.Y.)	3	9	0	0
4	Grand Valley State (Mich.)	4	9	0	1
5	Columbus State (Ga.)	5	7	0	1
6	Metro State (Colo.)	13	9	1	0
7	Carson-Newman (Tenn.)	8	9	0	0
8	Rollins (Fla.)	9	6	1	1
9	West Chester (Pa.)	16	7	1	1
10	Midwestern State (Texas)	12	6	0	2
11	Fort Lewis (Colo.)	18	9	1	1
12	St. Edward's (Texas)	21	7	1	1
13	Cal State Los Angeles	14	9	2	0
14	Franklin Pierce (N.H.)	22	8	2	0
15	Indianapolis, University of	25	8	2	0
16	Florida Tech	17	8	1	0
17	California (Pa.)	11	7	2	0
18	Armstrong Atlantic St. (Ga.)	19	7	1	2
19	Incarnate Word (Texas)	RV	7	1	2
20	Bridgeport (Conn.)	NR	5	0	3
21	Chico State (Calif.)	24	6	2	2
22	Bellarmine (Ky.)	RV	7	1	0
23	Minnesota-Duluth	NR	6	1	1
24	Kutztown (Pa.)	RV	5	2	2
25	North Alabama	NR	8	1	1

Also receiving votes: Tusculum (Tenn.), Minnesota State-Mankato, UC San Diego, Indiana (Pa.), West Texas A&M, C.W. Post (N.Y.), Saint Leo (Fla.), Northern Kentucky