

SOUTHWEST BAPTIST UNIVERSITY

BEARCATS

2009 WOMEN'S SOCCER WEEKLY GAME NOTES

2009 SCHEDULE

August

27	at Quincy	W 2-1
29	at Missouri S&T	W 1-0

September

4	at Abilene Christian	Cancelled
5	at Dallas Baptist	T 2-2 / 2OT
10	EMPORIA STATE*	W 3-0
12	MISSOURI SOUTHERN*	W 4-3 / OT
19	at Northwest Missouri St.*	11:30 AM
24	at Emporia State*	4:00 PM
26	at Washburn*	6:00 PM

October

1	at Nebraska-Omaha*	4:00 PM
3	TRUMAN STATE*	12:00 PM
8	at Missouri Western*	7:00 PM
10	at Truman State*	11:30 AM
15	at Missouri Southern*	7:00 PM
22	CENTRAL MISSOURI*	3:00 PM
24	WASHBURN*	12:00 PM
29	at Central Missouri*	7:00 PM
31	MISSOURI WESTERN*	12:00 PM

November

5	NEBRASKA-OMAHA*	3:00 PM
7	NORTHWEST MISSOURI ST.*	12:00 PM
13-15	NCAA D-II First/Second Rounds	TBA
20-22	NCAA D-II Third Rd/Quarterfinals	TBA

December

3	NCAA D-II Semifinals	TBA
5	NCAA D-II Final	TBA

* MIAA game

SBU Director of Athletic Media Relations: Justin Wollard
 Office: (417) 328-1799 Cell: (417) 298-2593
 Fax (417) 328-1745 Email: jwollard@sbuniv.edu
SBU Soccer Contact: Greg Gorham ggorham@sbuniv.edu
SBU Media Relations Staff: Aline Lopes, Wes Godsy,
 Patty Wallace, Shelby Martin, Cody Hillyard, Jeremy Couch

2009 MIAA STANDINGS

Team	Conference				Overall				Streak
	W	L	T	Win %	W	L	T	Win %	
SBU	2	0	0	1.000	4	0	1	.900	Won 2
UCM	2	0	0	1.000	3	2	1	.583	Won 3
UNO	2	0	0	1.000	3	3	0	.500	Won 3
NWMSU	1	1	0	.500	5	1	0	.833	Won 1
TSU	1	1	0	.500	2	2	2	.500	Lost 1
WU	0	1	0	.000	2	2	0	.500	Lost 1
ESU	0	1	0	.000	0	3	1	.125	Lost 2
MSSU	0	2	0	.000	2	4	0	.333	Lost 2
MWSU	0	2	0	.000	2	4	0	.333	Lost 2

**GAME 6: SBU BEARCATS (4-0-1, 2-0)
 at NORTHWEST MISSOURI
 STATE BEARCATS (5-1, 1-1)**

**SATURDAY, SEPTEMBER 19 • 11:30 AM
 BEARCAT PITCH • MARYVILLE, MO**

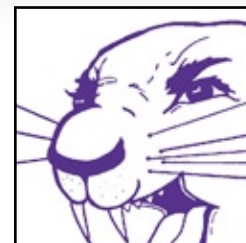

In a battle of the Bearcats, SBU faces off against Northwest Missouri State, in what is SBU's first road conference match, after starting off the MIAA season a perfect 2-0. Wins last week against Emporia State and Missouri Southern have put the purple Bearcats on top of the MIAA standings, as well as earned them a no. 6 ranking in the South Central Regional. SBU has shown to be one of the most high powered offenses in the league, leading the MIAA in shots per game (16.40/game), second in points per game (6.60), and second in goals per game (2.40) Junior forward **Jaymye Ross**, who continues to anchor the attack, has a team-high three goals on the season so far, after connecting on a goal in SBU's 3-0 win over Emporia. Ross also leads the team in points, with nine, on three goals and three assists. Freshman **Taylor Vick** has been another big piece to the puzzle, ranking second in the MIAA in assists, with three over five games.



THE COACHES AND THE ALL-TIME SERIES

SBU head coach **Rob Podeyn** has gotten his team off to a solid start in his first season in Boli-var. **Tracy Hoza** is in her seventh season as coach at Northwest Missouri. During her tenure, the green Bearcats have earned a 42-66-13 record.

SCOUTING THE GREEN BEARCATS

Northwest Missouri State has also gotten off to a strong start, going 5-1 in the early season, earning them a no. 8 ranking in the most recent NSCAA/Adidas South Central Regional Poll. The Bearcats have one of the strongest all-around teams in the MIAA, ranking first in shots per game (14.17), as well as margin of victory (1.00/game). On the defensive end, goalkeeper **Kira Lazenby** has been one of the best players in goal in the league, with the second-best goals against average (0.65 goals per game), and leading the MIAA in save percentage (.867), as well as shutouts (3).

Leading the offense is a trio of green Bearcats: seniors **Andrea Tritz**, **Sara Meldinger**, and junior **Heidi Sobota** each have two goals over six games, with both of Sobota's goals coming against MIAA opponents. Junior forward **Kelsey Sanders** supports the offense and leads the team in assists, with three.

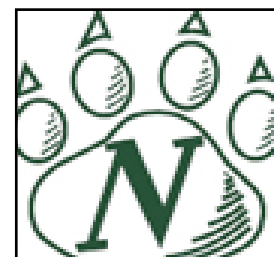

2009 SBU BEARCATS NUMERICAL ROSTER

ROSTER BREAKDOWN BY YEAR

Total Squad Members - 31

Seniors - 6

Denarika Bostwick, Heidi Lewis, Shannon Roher, Vanessa Roher, Caitlin Tull, Ashley Wilson

Juniors - 7

Lindsey Boden, Rochelle Fowler, Emily Hamilton, Johanna Olsson, Dana Rose, Jaymye Ross, Katie Whalon,

Sophomores - 7

Blaire Baker, Ashley Covert, Debbie Easter, Kelly Isaac, Rhiane Mitchell, Chelsea Schweigert, Jen Tenholder

Freshmen - 11

Callie Beard, Nycole Henderson, Tamaría Hollis, Grace Hughes, Nicole Kasper, Megan Link, Lauren Muniz, Brittani Ready, Halee Ruckman, Chelsea Urquhart, Taylor Vick

#	Name	Pos.	Hgt.	Yr.	Hometown (Previous School)
0	Johanna Olsson	GK	5-8	Jr.	Gothenburg, Sweden (Katrinelundsgymnasiet HS)
00	Grace Hughes	GK	5-7	Fr.	Little Rock, Ark.
1	Megan Link	GK	5-8	Fr.	Wildwood, Mo. (Lafayette HS)
2	Brittani Ready	MF	5-2	Fr.	Millstadt, Ill. (Belleville West HS)
3	Taylor Vick	F	5-5	Fr.	Owasso, Okla. (Owasso HS)
5	Dana Rose	D	5-9	Jr.	Springfield, Mo. (Parkview HS)
6	Lauren Muniz	D	5-5	Fr.	Temple, Texas (Temple HS)
7	Shannon Roher	F/D	5-5	Sr.	Lee's Summit, Mo. (Blue Ridge Christian HS)
8	Katie Whalon	MF	5-8	Jr.	Lee's Summit, Mo. (Lee's Summit HS)
9	Caitlin Tull	MF	5-8	Sr.	Yuba City, Calif. (Yuba City HS)
10	Blaire Baker	MF	5-6	So.	Camdenton, Mo. (Camdenton HS)
11	Chelsea Schweigert	MF	5-6	So.	St. Peters, Mo. (Francis Howell Central HS)
12	Jen Tenholder	M	5-4	So.	Cape Girardeau, Mo. (Jackson HS)
13	Tamaría Hollis	D	5-5	Fr.	Vilseck, Germany (Vilseck HS)
14	Rhiane Mitchell	F	5-5	So.	Manchester, England (St. Matthews RC)
15	Jaymye Ross	F	5-6	Jr.	Oceanside, Calif. (Cathedral Catholic HS)
16	Denarika Bostwick	F	5-5	Sr.	Nassau, Bahamas (Kingsway Academy)
17	Kelly Isaac	MF	5-2	So.	Ferndale, Rhondda, Wales (Ferndal Community School)
18	Rochelle Fowler	MF	5-2	Jr.	Nassau, Bahamas (Temple Christian HS)
19	Vanessa Roher	D	5-5	Sr.	Lee's Summit, Mo. (Blue Ridge Christian HS)
20	Chelsea Urquhart	D	5-9	Fr.	Calgary, Alberta, Canada (Forest Lawn HS)
21	Nycole Henderson	F	5-3	Fr.	Westerville, Ohio (Westerville North HS)
22	Heidi Lewis	M/F	5-4	Sr.	Bixby, Okla. (Bixby HS)
23	Ashley Covert	D	5-1	So.	Springdale, Ark. (Shiloh Christian HS)
25	Ashley Wilson	M/F	5-4	Sr.	Neosho, Mo. (Neosho HS)
28	Nicole Kasper	D	5-5	Fr.	Calgary, Alberta, Canada (Bishop Carroll HS)
29	Callie Beard	D	5-7	Fr.	Lebanon, Mo. (Lebanon HS)
30	Lindsey Boden	M	5-8	Jr.	Ogden, Utah (Ben Lomond HS)
31	Halee Ruckman	D	5-6	Fr.	Sedalia, Mo. (Smith-Cotton HS)
98	Debbie Easter	GK	5-4	So.	St. Louis, Mo. (Oakville HS)
99	Emily Hamilton	GK	5-7	Jr.	Keller, Texas (Keller HS)

FACTS ABOUT THE NORTHWEST MISSOURI STATE BEARCATS

Location..... Maryville, Mo.
 Founded..... 1905
 Enrollment 6,900
 School Colors Forest Green & White
 Affiliation..... NCAA Division II
 Conference..... MIAA
 Head Coach..... Tracy Hoza
 Alma Mater..... Mercyhurst
 Record at School (years) .. 37-65-13 (7th season)
 Career Record (years) 37-65-13 (7th season)
 Soccer Contact..... Bryan Boettcher
 Office Phone..... (660) 562-1118
 Email sid@nwmissouri.edu
 Web Site www.northwestbearcats.com
 2008 Record 10-8-2
 MIAA Record/finish 6-8-2 (6th)

FACTS ABOUT THE SOUTHWEST BAPTIST BEARCATS

Location..... Bolivar, Mo.
 Founded..... 1878
 Enrollment 3,600
 School Colors Purple, White and Black
 Affiliation NCAA Division II
 Conference..... MIAA
 Head Coach..... Rob Podeyn
 Alma Mater..... Dowling College
 Career Record..... 56-50-8 (8th Season)
 Career Conference Record..... 30-13-3
 2008 Record 9-6-3
 2008 MIAA Record..... 6-6-2
 Starters Returning/Lost..... 6/5
 Letterwinners Returning/Lost..... 10/9

Head Coach: Rob Podeyn (*1st year at SBU and 7th overall*) Dowling College '90

Assistant Coaches: Dean Grey (William Woods '08), Jason Massie (Rio Grande '09), Danielle Peters (William Woods, '08), Aline Lopes (SBU '08)

BEARCAT PROBABLE STARTERS



7 - SHANNON ROHER
F, 5-5, Sr.
Lee's Summit, Mo.



15 - JAYMYE ROSS
F, 5-6, Jr.
Oceanside, Calif.



14 - RHIANE MITCHELL
F, 5-5, So.
Manchester, England



22 - HEIDI LEWIS
M, 5-4, Sr.
Bixby, Okla.



17 - KELLY ISAAC
M, 5-2, So.
Ferndale, Rhondda, Wales



30 - LINDSEY BODEN
M, 5-8, Jr.
Ogden, Utah



19 - VANESSA ROHER
D, 5-5, Sr.
Lee's Summit, Mo.



31 - HALEE RUCKMAN
D, Fr.
Sedalia, Mo.

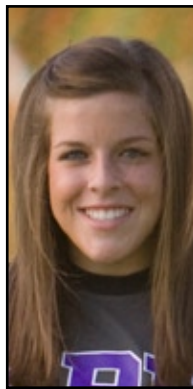

1 - MEGAN LINK
GK, 5-8, Fr.
Wildwood, Mo.



9 - CAITLIN TULL
D, 5-8, Sr.
Yuba City, Calif.



13 - TAMARIA HOLLIS
D, 5-5, Fr.
Wilseck, Germany

2009 SOUTH CENTRAL REGIONAL RANKINGS

Team	Record
1. West Texas A&M	5-0-1
2. Midwestern State	3-0-1
3. St. Edward's (Texas)	4-1-1
4. Incarnate Word	5-1-1
5. Texas A&M-Commerce	5-1-0
6. Southwest Baptist	4-0-1
7. Central Missouri	3-2-1
8. Northwest Missouri St.	5-1-0
9. Nebraska-Omaha	3-3-0
10. Angelo State	4-2-0



THROW-INS

SHARE THE WEALTH

Despite having the second-most goals scored in the MIAA, and connecting on four vs. MSSU last week, SBU has yet to have a player score more than one goal in a game.

PERFECT START

SBU has an early 2-0 start in conference play. Last season, the 'Cats won their first five MIAA matches before falling. Wins against NWMSU, Emporia and Washburn next week would equal last year's mark.

PURPLE RAIN

Goalkeeper Megan Link has two shutouts on the year, and is on pace to end with seven. If she can keep up the pace, that would give her the third-most shutouts in a single season in SBU history, and fourth place on the all-time list.

2009 SBU BEARCATS SEASON STATISTICS

INDIVIDUAL STATISTICS

##	PLAYER	GP	G	A	Pts	Sh	Shot%	SOG	SOG%	GW	PK-AT
0	Olsson, Johanna	1-0	0	0	0	0	.000	0	.000	0	0-0
1	Link, Megan	5-5	0	0	0	0	.000	0	.000	0	0-0
2	Ready, Brittani	3-0	0	0	0	0	.000	0	.000	0	0-0
3	Vick, Taylor	5-3	0	3	3	6	.000	2	.333	0	0-0
5	Rose, Dana	1-0	0	0	0	0	.000	0	.000	0	0-0
6	Muniz, Lauren	3-0	0	0	0	0	.000	0	.000	0	0-0
7	Roher, Shannon	5-5	2	1	5	20	.100	10	.500	0	0-0
9	Tull, Caitlin	5-5	1	0	2	8	.125	4	.500	0	0-0
10	Baker, Blaire	5-0	0	0	0	1	.000	1	1.000	0	0-0
12	Tenholder, Jen	5-0	1	0	2	6	.167	1	.167	0	0-0
13	Hollis, Tamaria	5-5	0	0	0	0	.000	0	.000	0	0-0
14	Mitchell, Rhiane	3-2	1	0	2	2	.500	1	.500	0	0-0
15	Ross, Jaymye	5-5	3	3	9	14	.214	8	.571	1	0-0
16	Bostwick, Denarika	2-0	0	0	0	0	.000	0	.000	0	0-0
17	Isaac, Kelly	5-5	1	1	3	10	.100	6	.600	0	0-0
19	Roher, Vanessa	5-5	1	0	2	4	.250	2	.500	1	0-0
21	Henderson, Nycole	4-0	0	0	0	0	.000	0	.000	0	0-0
22	Lewis, Heidi	5-5	0	1	1	5	.000	3	.600	0	0-0
25	Wilson, Ashley	2-0	0	0	0	1	.000	1	1.000	0	0-0
30	Boden, Lindsey	5-5	1	0	2	5	.200	3	.600	1	0-0
31	Ruckman, Halee	5-5	0	0	0	0	.000	0	.000	0	0-0
	Total	5	12	9	33	82	.146	43	.524	4	0-0
	Opponents	5	6	3	15	59	.102	22	.373	0	1-1

TEAM STATISTICS

TEAM STATISTICS	SBU	OPP
SHOT STATISTICS		
Goals-Shot attempts	12-82	6-59
Goals scored average	2.20	1.10
Shot pct.	.146	.102
Shots on goal-Attempts	43-82	22-59
SOG pct.	.524	.373
Shots/Game	16.4	11.8
Assists	9	3
CORNER KICKS	28	20
PENALTY KICKS	0-0	1-1
PENALTIES		
Yellow cards	6	2
Red cards	0	0
ATTENDANCE		
Total	277	515
Dates/Avg Per Date	2/138	3/172
Neutral Site #/Avg	0/0	

##	GOALTENDERS	GP	Minutes	GA	Avg	Save	Pct	W	L	T	Sho
1	Link, Megan	5-4	420:02	5	1.07	14	.737	3	0	0	2
0	Olsson, Johanna	1-0	69:58	1	1.29	2	.667	0	0	0	0
	Total	5	490:00	6	1.10	16	.727	3	0	0	2
	Opponents	5	490:00	12	2.20	31	.721	0	3	0	0

GOALS BY PERIOD

	1st	2nd	OT	Total
Southwest Baptist	8	3	1	12
Opponents	1	5	0	6

SHOTS BY PERIOD

	1st	2nd	OT	Total
Southwest Baptist	29	45	8	82
Opponents	23	34	2	59

SAVES BY PERIOD

	1st	2nd	OT	Total
Southwest Baptist	8	7	1	16
Opponents	12	17	2	31

CORNERS BY PERIOD

	1st	2nd	OT	Total
Southwest Baptist	7	19	2	28
Opponents	10	10	0	20

FOULS BY PERIOD

	1st	2nd	OT	Total
Southwest Baptist	29	27	6	62
Opponents	22	14	4	40

2009 NATIONAL NSCAA/ADIDAS POLL

As of September 15, 2009

Rank	Institution	Previous	Record
1.	Seattle Pacific	1	6-0-0
2.	West Florida	2	5-0-0
3.	Saint Rose (N.Y.)	4	5-0-0
4.	Grand Valley State (Mich.)	5	4-0-1
5.	Minnesota State-Mankato	6	4-0-0
6.	Columbus State (Ga.)	7	4-0-1
7.	West Texas A&M	NR	5-0-1
8.	Carson-Newman (Tenn.)	11	6-0-0
9.	Kutztown (Pa.)	24	4-0-1
10.	Indianapolis	12	6-0-0
11.	Fort Lewis (Colo.)	14	6-0-0
12.	Rollins (Fla.)	9	4-1-1
13.	UC-San Diego	8	3-1-0
14.	Midwestern State (Texas)	21	3-0-1
15.	Adelphi (N.Y.)	22	4-1-0
16.	Indiana (Pa.)	NR	4-0-0
17.	Wisconsin-Parkside	16	4-0-1
18.	Florida Tech	NR	4-1-0
19.	Armstrong Atlantic State (Ga.)	23	4-1-1
20.	Metro State (Colo.)	NR	5-1-0
21.	St. Edward's (Texas)	15	4-1-1
22.	Franklin Pierce (N.H.)	NR	4-2-0
23.	Cal State Los Angeles	NR	5-1-0
24.	California (Pa.)	10	4-1-0
25.	Incarinate Word (Texas)	5	5-1-1

Others Receiving Votes: Northern Kentucky, Saint Leo (Fla.), Massachusetts-Lowell, Cal Poly Pomona, North Georgia, North Alabama, East Stroudsburg (Pa.)

NEXT UP FOR THE SBU BEARCATS

Next week, SBU continues on its four-game road trip, as they face Emporia State and Washburn. Ashley Hill is the leading scorer for Emporia, with two goals over four games, placing her sixth among MIAA goals leaders. On the defensive end, goalkeeper Nikki Schmitz leads the conference in saves per game (5.50). The Washburn Lady Blues started off conference play with a loss against Central Missouri. Freshman midfielder Leah Talley has a pair of goals over the first four games, placing her in the top ten in the MIAA in goals and points per game.

